

Accessing and viewing the ABOMP whole slide image collection

Visit <http://eslide.osumc.edu/> (no WWW)

Aperio eSlide Manager

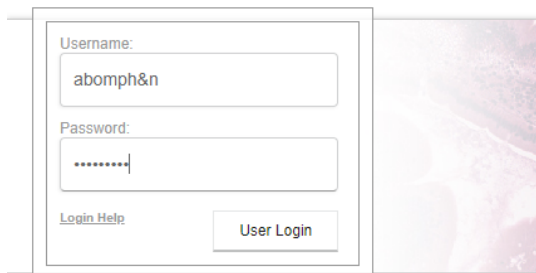

Username and password will be emailed to all participants at the beginning of each session.



Click Continue.

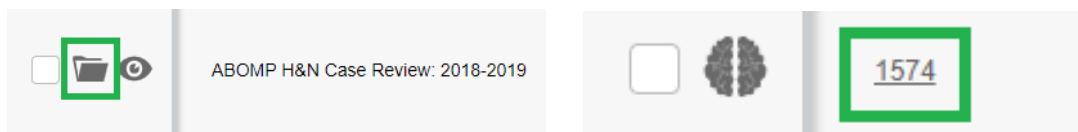

Click the  icon next to **ABOMP H&N Case Review** and then the **Specimen ID** number (**1574**).

eSlide Details

All eSlides

Unless otherwise noted, all analysis results are RUO

Sort	View Images	Open Data	Unassign	Move	Copy	Export Data
<input type="checkbox"/>	Image	Slide ID ↑	Case History			
<input type="checkbox"/>		2018-07-ABOMP	52M with firm 4 cm mass of the right base of tongue Case Contributor: Dr...			

Click on the desired whole slide image to open in **WebScope**.*

*Some users may need to hold the W key while clicking on the desired WSI to open in WebScope.

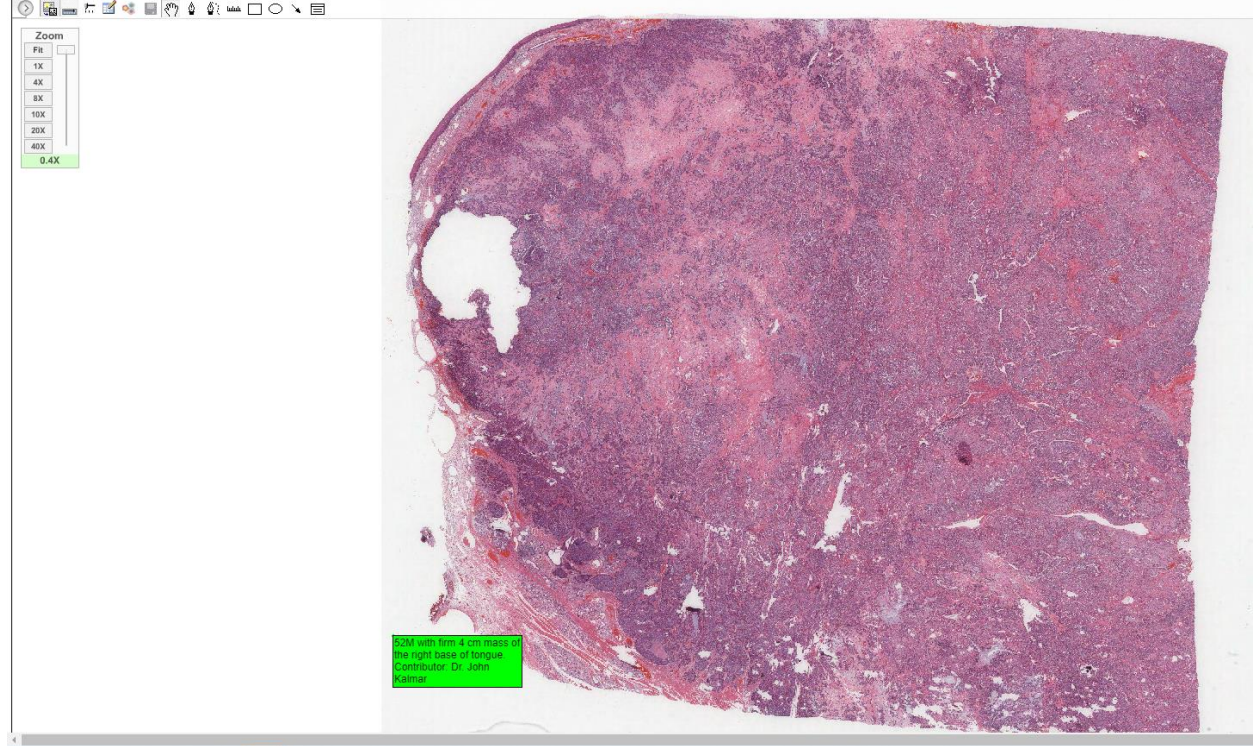

Once an image is open in WebScope, use the toolbar to zoom, add, and edit annotations.



Toolbar icons from left to right:

- 01) Thumbnail
- 02) Zoom Toolbar
- 03) Brightness / Contrast
- 04) Annotations
- 05) Analysis (Not Enabled)
- 06) Save Annotations
- 07) Pan Navigation
- 08) Pen Tool
- 09) Negative Pen Tool
- 10) Ruler Tool
- 11) Rectangle Tool
- 12) Ellipse Tool
- 13) Report Region

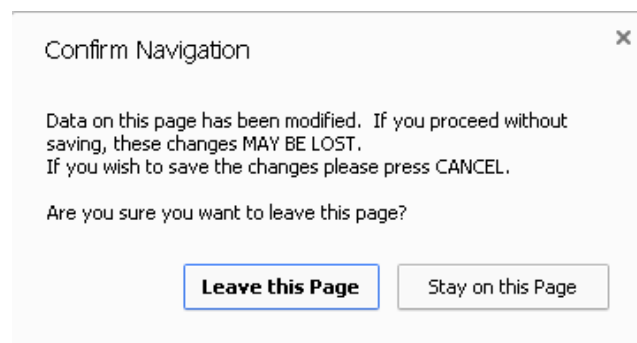

If you attempt to close a tab or leave a page without saving, this pop-up will appear.

Click Stay on this Page then Save Annotations.

Make sure the icon is greyed out before closing the tab.

